



Monday, April 29, 2019 8:30:38 AM - Campus Signage 2019 - ArcMap

9204 Packer Drive, Wausau, WI 54401 715-842-0402
 www.graphcheeseinc.com

SALES REP: DAVE N	DATE: 4-19-2019	QUOTE NUMBER: 16985	JOB NUMBER: XX-XXX
SALES ALIAS: DAVE N			REVISION: 4-29-2019-A

- NON-LIT REQUIREMENT SIGNS**
- A ALUM. FORMED CABINET PAINTED BLACK & WHITE
 - B WHITE VINYL COPY
 - C PRINTED VINYL LOGO w/ GLASS LAMINATE
 - D STONE BASE (STONE SUPPLIED BY CLIENT) w/ STANDARD GREY MORTAR
 - E PRINTED ALUM. CAP
- P1 - Black
 - P2 - White
 - V1 - (B) 7726-10 White Vinyl
 - DP1 - PMS 425c
 - DP2 - PMS 7494c
 - DP3 - PMS 7485c

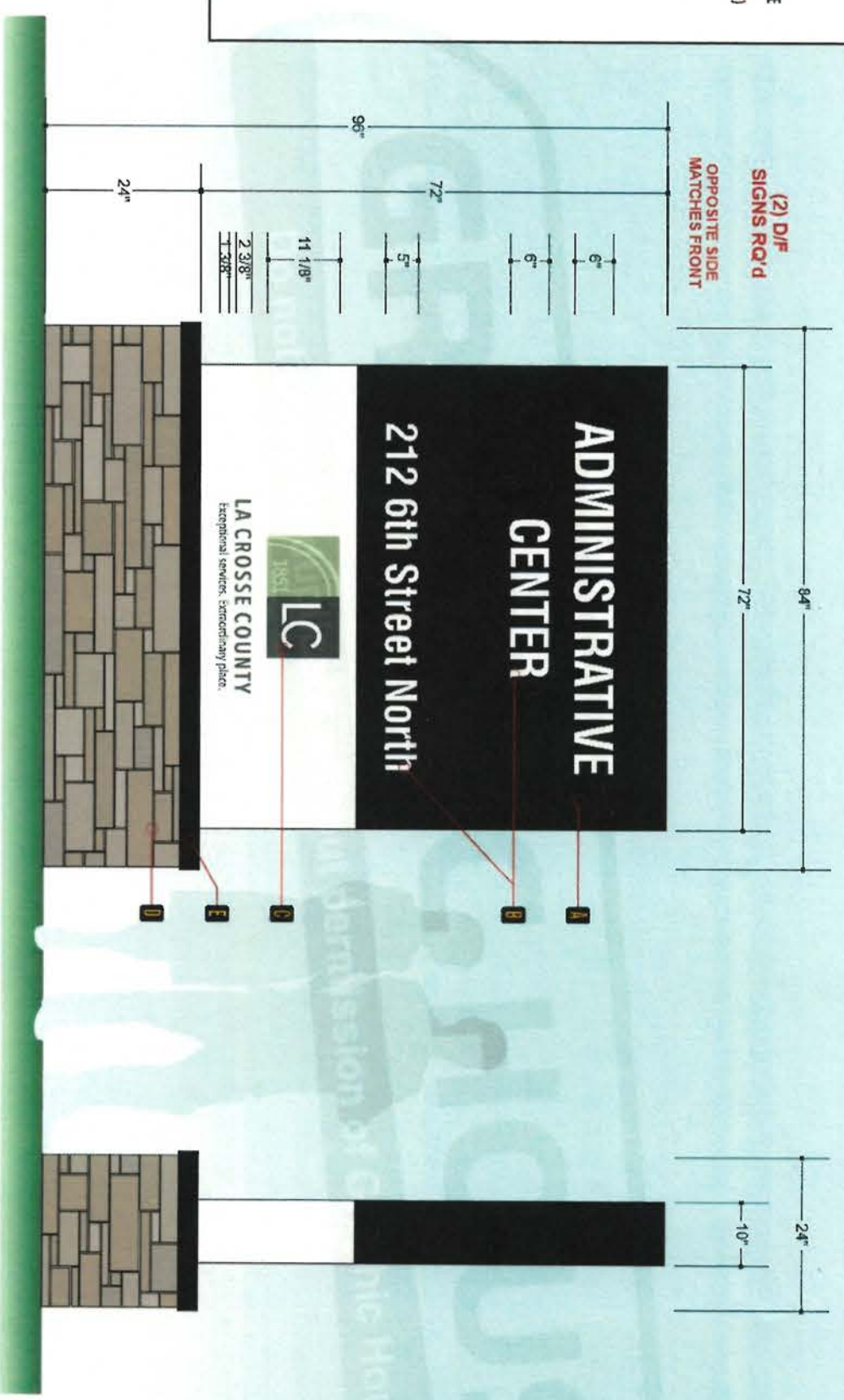

ADMINISTRATIVE CENTER
 212 6th Street North

LA CROSSE COUNTY
 Exceptional services. Extraordinary places.

LC

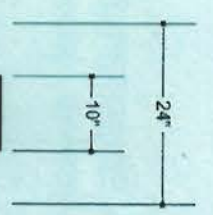

HIGHWAY DEPARTMENT
 301 Carlson Road

LA CROSSE COUNTY
 Exceptional services. Extraordinary places.

LC

(1) D/F SIGN RQ'd
OPPOSITE SIDE MATCHES FRONT

COURTHOUSE AND LAW ENFORCEMENT CENTER
 333 Vine Street

LA CROSSE COUNTY
 Exceptional services. Extraordinary places.

LC

(1) D/F SIGN RQ'd
OPPOSITE SIDE MATCHES FRONT

HEALTH AND HUMAN SERVICES BUILDING
 300 4th Street North

LA CROSSE COUNTY
 Exceptional services. Extraordinary places.

LC

EXHIBIT B

CLIENT HAS IDENTIFIED THE LOCATION IN WHICH THE SIGNAGE IS TO BE INSTALLED. THE CLIENT HAS THE SOLE RESPONSIBILITY FOR THE STRUCTURAL INTEGRITY OF ALL EXISTING STRUCTURES TO SUPPORT THE SIGNAGE.

9204 Packer Drive, Wausau, WI 54401 715-842-0402
 www.graphchousainc.com

SALES REP: DAVE N	DATE: 4-19-2019	QUOTE NUMBER: 16986	JOB NUMBER: XX-XXX
SALES AUTH:		REVISION: 4-29-2019-A	

- INSTALL INSTRUCTIONS**
- A ALUM. FORMED CABINET PRINTED BLACK & WHITE
 - B WHITE VINYL COPY
 - C PRINTED VINYL LOGO w/ GLASS LAMINATE
 - P1 - Black
 - P2 - White
 - V1 - (B) 7726-10 White Vinyl
 - DP1 - PMS 425c
 - DP2 - PMS 7484c
 - DP3 - PMS 7485c

LA CROSSE, WI

(4) D/F SIGNS R/W U

(2) D/F SIGNS R/W U

(1) D/F SIGN R/W U

LOT D
 LA CROSSE COUNTY
 PERMIT REQUIRED
For all non-metered spaces, authorized vehicles will be ticketed and towed at owner's expense per WI Statute 346.55(3)

LOT E
 LA CROSSE COUNTY
 PERMIT REQUIRED
For all non-metered spaces, authorized vehicles will be ticketed and towed at owner's expense per WI Statute 346.55(3)

LOT F
 LA CROSSE COUNTY
 PERMIT REQUIRED
For all non-metered spaces, authorized vehicles will be ticketed and towed at owner's expense per WI Statute 346.55(3)

(3) D/F SIGNS R/W D
 OPPOSITE SIDE
 MATCHES FRONT

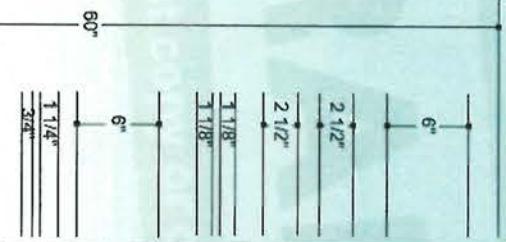

LOT A
 LA CROSSE COUNTY
 PERMIT REQUIRED
 For all non-metered spaces, unauthorized vehicles will be ticketed and towed at owner's expense per WI Statute 346.55(3)

LA CROSSE COUNTY
 Exceptional service. Extraordinary place.

EXHIBIT C

CLIENT HAS IDENTIFIED THE LOCATION IN WHICH THE SIGNAGE IS TO BE INSTALLED. THE CLIENT HAS THE SOLE RESPONSIBILITY FOR THE STRUCTURAL INTEGRITY OF ALL EXISTING STRUCTURES TO SUPPORT THE SIGNAGE.

PLEASE SEE INDIVIDUAL SIGNAGE PRESENT BY REPRODUCTION OF INFORMATION FROM FURNITURE, SIGNAGE, OR OTHER 3D OR 2D INFORMATION. GRAPH CHOUSE INC. IS NOT RESPONSIBLE FOR THE ACCURACY OF THE INFORMATION.

9204 Packer Drive, Wausau, WI 54401 715-842-0402
www.graphchouseinc.com

SALES REP: DAVE N DATE: 4-19-2019 QUOTE NUMBER: 16990 JOB NUMBER: XX-XXX

SALES AUTH: REVISION: 4-29-2019-A

NON-LIT PREFERRED LOT SIGNS

- A ALUM. FORMED CABINET w/ ANGLE MOUNTING FRAME PAINTED BLACK & WHITE
 - B WHITE VINYL COPY
 - C PRINTED VINYL LOGO w/ GLOSS LAMINATE SIGNS MOUNTED TO EXISTING LIGHT POLES
- P1 - Black
P2 - White
V1 - (B) 7725-10 White Vinyl
DP1 - PMS 425c
DP2 - PMS 7494c
DP3 - PMS 7485c

“LOT” COPY TO BE DETERMINED

(8) FOUR SIDED SIGNS REQUIRED
OPPOSITE SIDES MATCHES FRONT

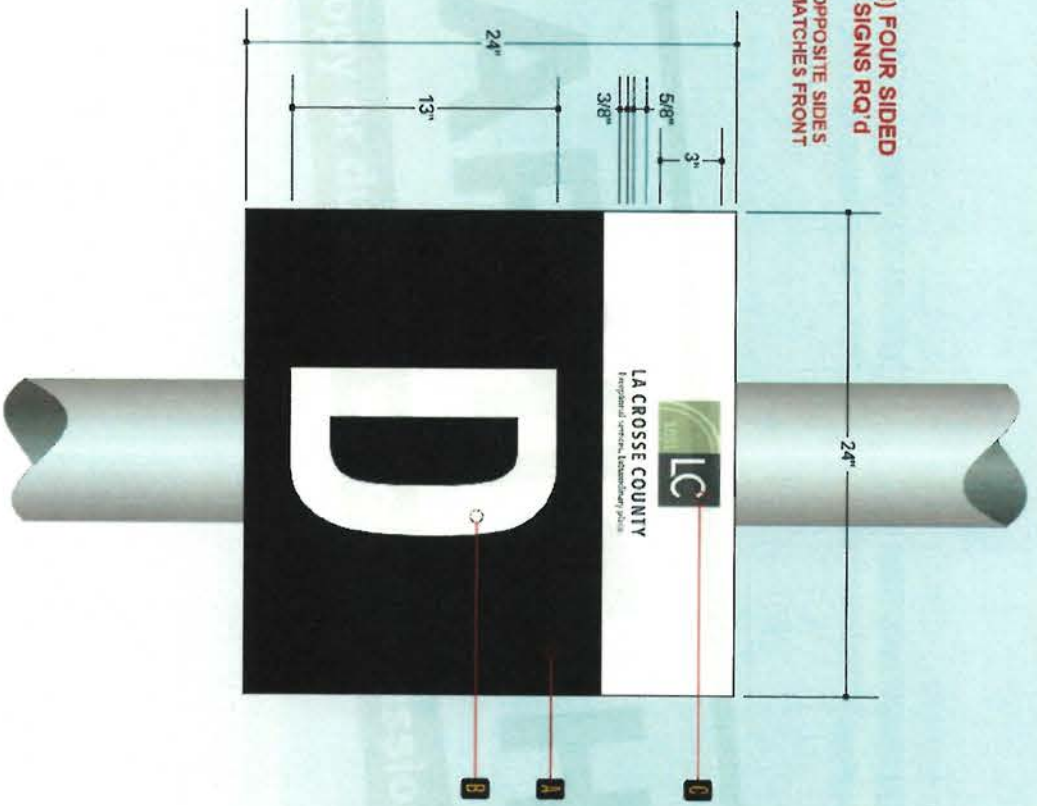

EXHIBIT D

CLIENT HAS IDENTIFIED THE LOCATION IN WHICH THE SIGNAGE IS TO BE INSTALLED. THE CLIENT HAS THE SOLE RESPONSIBILITY FOR THE STRUCTURAL INTEGRITY OF ALL EXISTING STRUCTURES TO SUPPORT THE SIGNAGE.